

Agenda item 5

STREET NAMING & NUMBERING APPLICATION	
REF:	SNN20/002
LOCATION:	Land north of Young Street, Chichester
PLANNING REF:	
APPLICANT DETAILS:	Jim Briscoe, Smugglers Holt, Richmond Avenue, Chichester, PO19 6BU - 07818 520785 / jimbriscoe@outlook.com
PROPOSED NAME/NUMBERING:	
PLOT NO.	POSTAL ADDRESS
1	The Tree House, Young Street
ALTERNATIVE NAMES:	
P&CC DATE:	20/08/2020
DECISION:	
DATE ADDED TO NYB:	
DATE ADDED TO PAF:	
FEE:	£171.27
DATE PAID:	

Agenda item 5

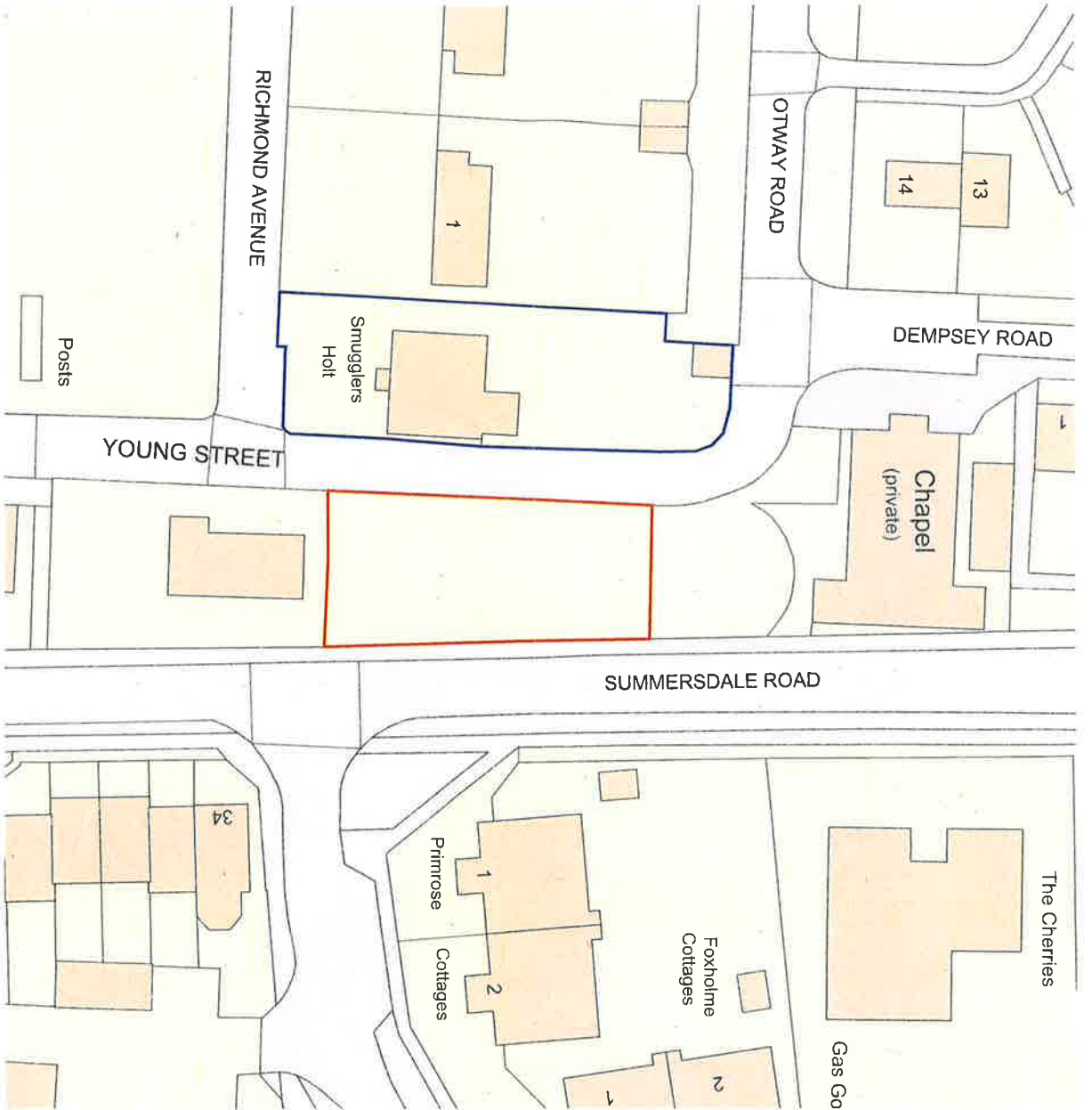

Existing Block Plan
Scale 1:500

This drawing is copyright of more than architecture ltd ©
 CLIENT Jim Briscoe
 PROJECT Land North of 1 Young Street, Chichester
 DRAWING TITLE Location Plan and Existing Block Plan

DATE July 2018
 DWG NO 168 / 3.001
 SCALE 1:1250 / 1:500 @ A3
 REVISION DATE

NOTES
 The drawings require a consultation period for the public to view the plans. The drawings are for information only and are not to be used for construction purposes. The drawings are the property of more than architecture ltd and are not to be used for any other purpose without the written consent of more than architecture ltd. All rights reserved. © 2018

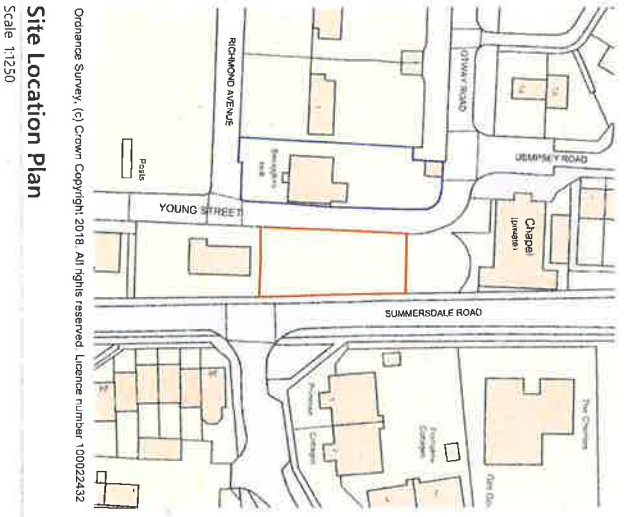

Site Location Plan
Scale 1:1250

Ordinance Survey, (c) Crown Copyright 2018. All rights reserved. License number 100022432

Root Protection Area

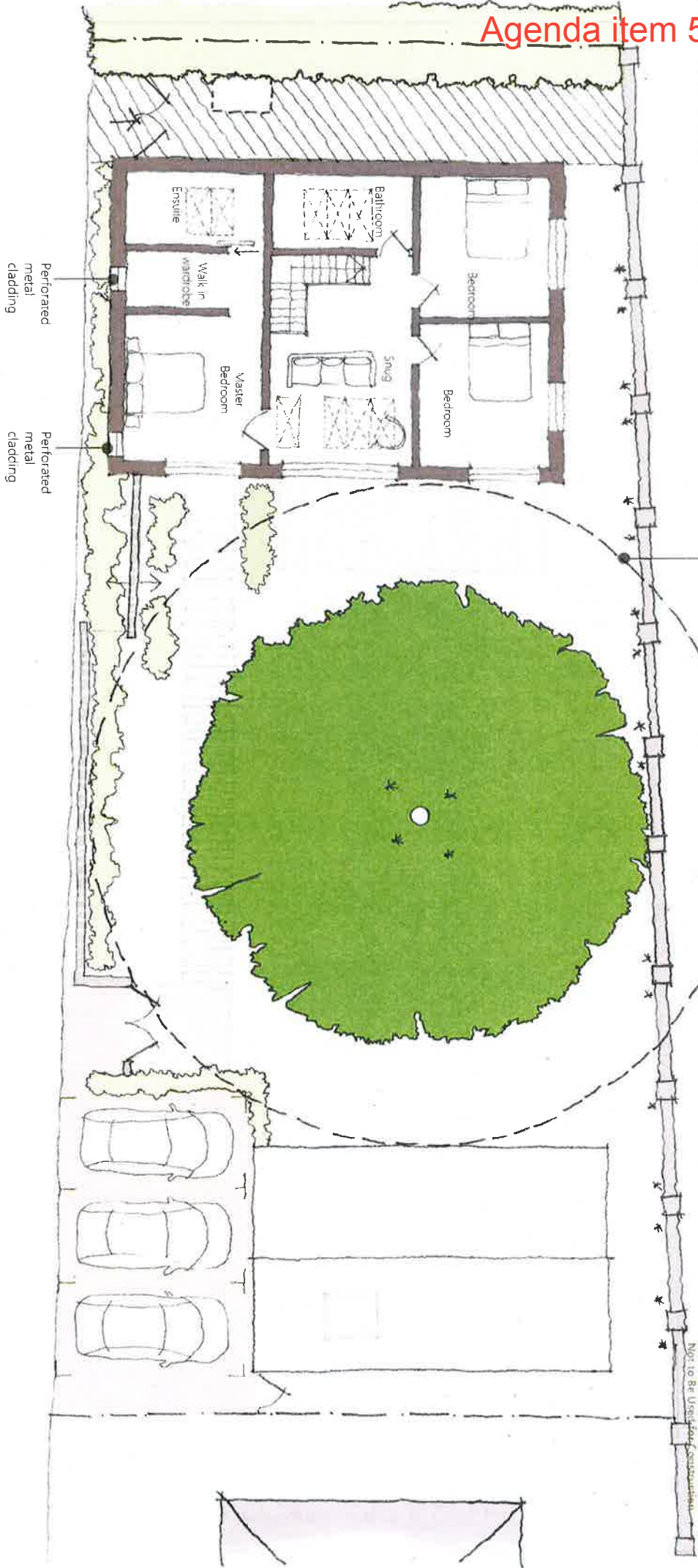

Proposed First Floor Plan

Scale 1:100

This drawing is copyright of more than architecture ltd & c
 CLIENT **Jim Briscoe**
 PROJECT **Land North of 1 Young Street, Chichester**
 DRAWING TITLE **Proposed First Floor Plan**

DATE **July 2018**
 DWG NO. **168 / 3.102**
 SCALE **1:100 @ A3**
 REVISION **2/2**
 DATE **18.07.2020**

NOTES

The drawings are prepared and shall not be used for any other purpose. All the other information shown on the drawings are for the information of the applicant. The drawings are not to be used for construction and all other information shown on the drawings is for the information of the applicant. The drawings are not to be used for any other purpose. All the other information shown on the drawings are for the information of the applicant. The drawings are not to be used for construction and all other information shown on the drawings is for the information of the applicant.



1:1 0mm 20 40 60

PLANNING PURPOSES ONLY
 Not to Be Used for Construction

JHB DRAWING: 8-108

Agenda item 5

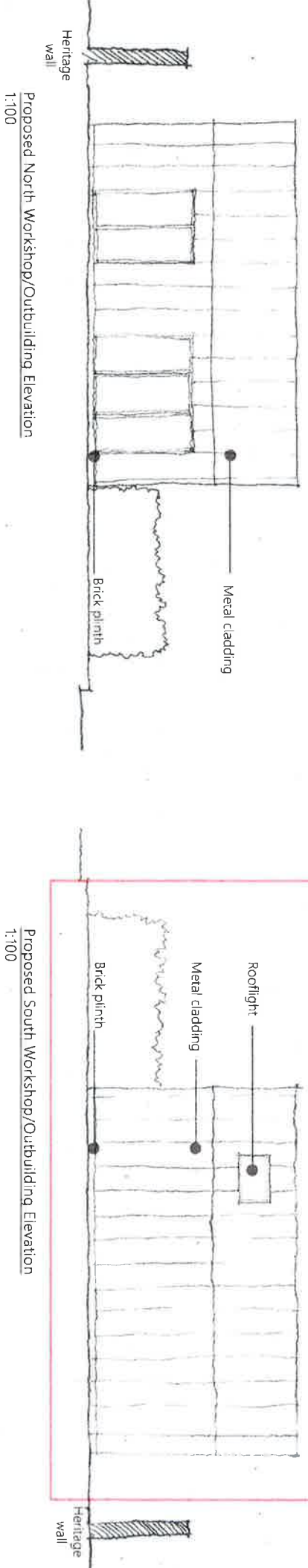
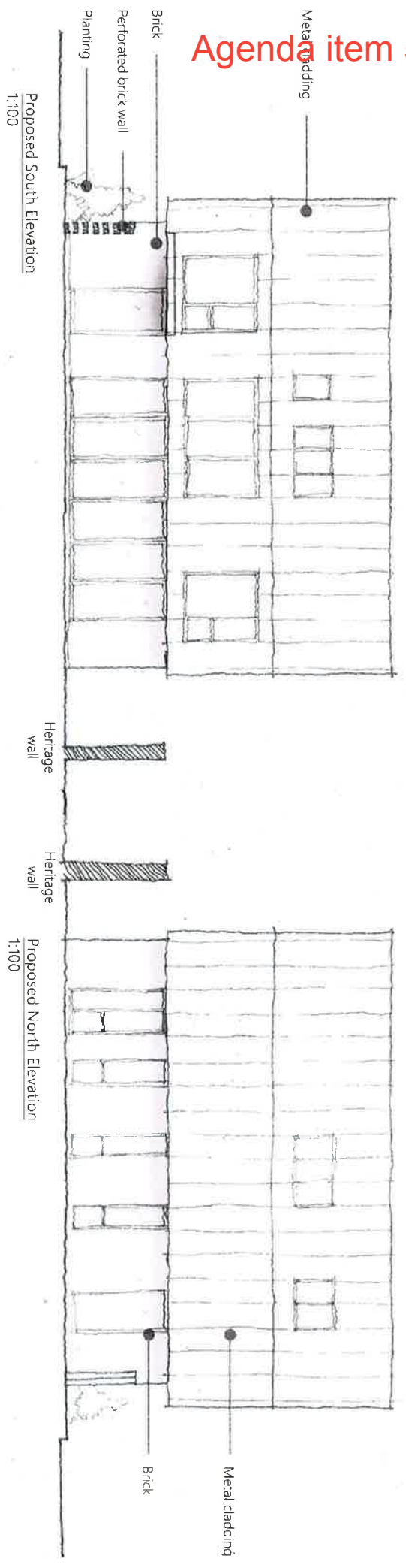

This drawing is copyright of more than architecture ltd <

CLIENT **Jim Briscoe**
 PROJECT **Land North of 1 Young Street, Chichester**
 DRAWING TITLE **Proposed North and South Elevations**

DATE **July 2018**
 DWG NO **168 / 3.201**
 SCALE **1:100 @ A3**
 REVISION **04**

NOTES
 1. This drawing is a design and shall not be reproduced or used for any other purpose without the written permission of the architect.
 2. The drawing may be used for a particular application, subject to the drawing title, but shall not be used for any other purpose without the written permission of the architect.
 3. Please refer to the drawings for details and dimensions.

1:1 0mm 20 40 60

THIS DRAWING IS FOR
PLANNING PURPOSES ONLY
 Not to be Used for Construction



This drawing is copyright of more than architecture ltd ©

CLIENT **Jim Briscoe**
 PROJECT **Land North of 1 Young Street, Chichester**
 DRAWING TITLE **Proposed Block Plan / Site Plan**

DATE **July 2018**
 DWG NO **168 / 3.002**
 SCALE **1:200 @ A3**
 REVISION **05**
 DATE **13.02.2020**

NOTES
 This drawing is copyright and shall not be reproduced in any form without the written permission of the author. The author shall be held responsible for all errors, omissions, and inaccuracies. It is intended for use as a guide only and does not constitute a contract. It is the responsibility of the client to ensure that all necessary permissions and consents are obtained before construction. Please refer to the relevant planning and building regulations for further information. This drawing is for planning purposes only and is not to be used for construction.

randell design group
 more than architecture

Chartered Practice
 RIBA
 more studio, half-orchard barn
 100, 101, 102, 103
 44-45, 124-125, 204
 mail@randelldesigngroup.com
 www.randelldesigngroup.com